

# UBICACION

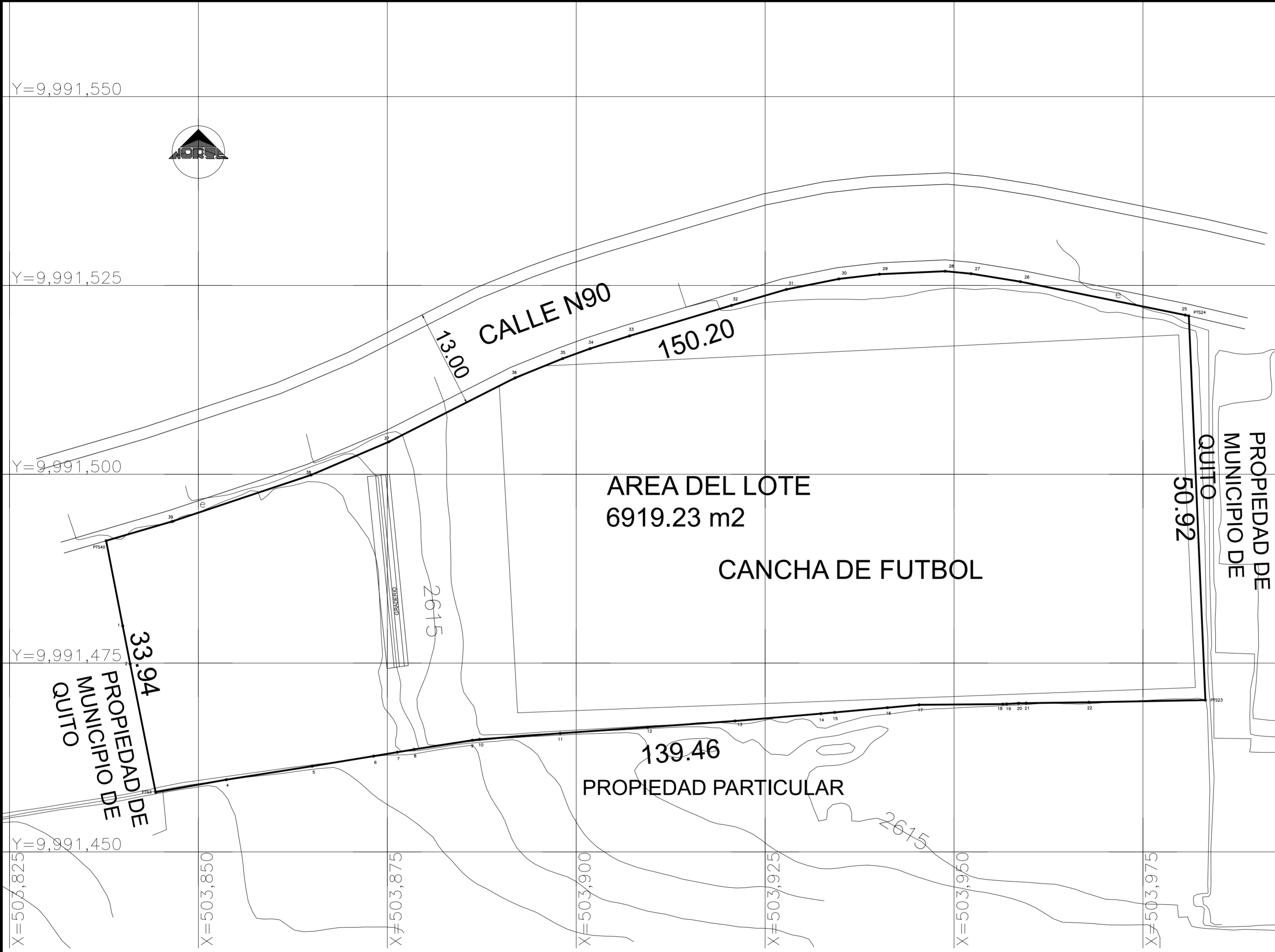

| LADO |    | RUMBO            | DISTANCIA | PTS | C O O R D E N A D A S |              |
|------|----|------------------|-----------|-----|-----------------------|--------------|
| EST  | PV |                  |           |     | NORTE                 | ESTE         |
|      |    |                  |           | 1   | 9,991,479.9301        | 503,839.9801 |
| 1    | 2  | S 11°05'29.69" E | 5.146     | 2   | 9,991,474.8801        | 503,840.9701 |
| 2    | 3  | S 11°13'07.29" E | 17.315    | 3   | 9,991,457.8955        | 503,844.3389 |
| 3    | 4  | N 79°54'23.57" E | 9.498     | 4   | 9,991,459.5601        | 503,853.6901 |
| 4    | 5  | N 81°03'31.79" E | 11.495    | 5   | 9,991,461.3467        | 503,865.0457 |
| 5    | 6  | N 80°41'26.89" E | 8.243     | 6   | 9,991,462.6801        | 503,873.1801 |
| 6    | 7  | N 80°37'34.28" E | 3.193     | 7   | 9,991,463.2001        | 503,876.3301 |
| 7    | 8  | N 80°29'44.31" E | 2.241     | 8   | 9,991,463.5701        | 503,878.5401 |
| 8    | 9  | N 81°03'03.14" E | 7.808     | 9   | 9,991,464.7847        | 503,886.2531 |
| 9    | 10 | N 83°12'24.64" E | 0.972     | 10  | 9,991,464.8997        | 503,887.2185 |
| 10   | 11 | N 85°42'21.49" E | 10.689    | 11  | 9,991,465.7000        | 503,897.8770 |
| 11   | 12 | N 85°57'56.89" E | 11.599    | 12  | 9,991,466.5160        | 503,909.4471 |
| 12   | 13 | N 85°57'58.39" E | 11.600    | 13  | 9,991,467.3320        | 503,921.0184 |
| 13   | 14 | N 85°05'59.36" E | 11.420    | 14  | 9,991,468.3075        | 503,932.3967 |
| 14   | 15 | N 84°51'45.98" E | 1.814     | 15  | 9,991,468.4899        | 503,934.2031 |
| 15   | 16 | N 84°51'28.16" E | 7.009     | 16  | 9,991,469.0981        | 503,941.1839 |
| 16   | 17 | N 84°51'33.67" E | 4.205     | 17  | 9,991,469.4749        | 503,945.3723 |
| 17   | 18 | N 89°30'27.45" E | 11.078    | 18  | 9,991,469.5701        | 503,956.4501 |
| 18   | 19 | N 87°41'45.54" E | 0.512     | 19  | 9,991,469.5907        | 503,956.9621 |
| 19   | 20 | N 86°45'26.75" E | 1.581     | 20  | 9,991,469.6801        | 503,958.5401 |
| 20   | 21 | N 89°11'42.53" E | 1.011     | 21  | 9,991,469.6943        | 503,959.5509 |
| 21   | 22 | N 89°11'47.81" E | 8.287     | 22  | 9,991,469.8105        | 503,967.8375 |
| 22   | 23 | N 88°55'27.29" E | 15.425    | 23  | 9,991,470.1001        | 503,983.2601 |
| 23   | 24 | N 02°27'47.94" W | 50.917    | 24  | 9,991,520.9696        | 503,981.0717 |
| 24   | 25 | N 76°49'36.35" W | 0.486     | 25  | 9,991,521.0804        | 503,980.5982 |
| 25   | 26 | N 76°32'17.88" W | 22.270    | 26  | 9,991,525.0558        | 503,958.7722 |
| 26   | 27 | N 80°48'06.94" W | 6.603     | 27  | 9,991,526.5613        | 503,952.2536 |
| 27   | 28 | N 84°35'26.35" W | 3.441     | 28  | 9,991,526.8857        | 503,948.8282 |
| 28   | 29 | S 87°24'32.82" W | 8.701     | 29  | 9,991,526.4924        | 503,940.1358 |
| 29   | 30 | S 83°22'40.58" W | 5.406     | 30  | 9,991,525.8690        | 503,934.7660 |
| 30   | 31 | S 78°39'55.98" W | 7.083     | 31  | 9,991,524.4769        | 503,927.8213 |
| 31   | 32 | S 73°45'25.08" W | 7.572     | 32  | 9,991,522.3589        | 503,920.5512 |
| 32   | 33 | S 73°21'14.29" W | 14.084    | 33  | 9,991,518.3244        | 503,907.0576 |
| 33   | 34 | S 72°05'11.96" W | 5.483     | 34  | 9,991,516.6381        | 503,901.8409 |
| 34   | 35 | S 70°04'32.47" W | 3.853     | 35  | 9,991,515.3250        | 503,898.2181 |
| 35   | 36 | S 67°56'40.55" W | 6.803     | 36  | 9,991,512.7704        | 503,891.9130 |
| 36   | 37 | S 63°06'18.71" W | 18.716    | 37  | 9,991,504.3040        | 503,875.2209 |
| 37   | 38 | S 66°52'51.45" W | 11.197    | 38  | 9,991,499.9075        | 503,864.9230 |
| 38   | 39 | S 71°30'35.55" W | 19.393    | 39  | 9,991,493.7572        | 503,846.5311 |
| 39   | 40 | S 73°40'31.36" W | 9.110     | 40  | 9,991,491.1966        | 503,837.7885 |
| 40   | 1  | S 11°00'28.39" E | 11.478    | 1   | 9,991,479.9301        | 503,839.9801 |

Superficie = 6,919.23 m2



Y=9,991,550  
Y=9,991,525  
Y=9,991,500  
Y=9,991,475  
Y=9,991,450  
X=503,825  
X=503,850  
X=503,875  
X=503,900  
X=503,925  
X=503,950  
X=503,975

LEVANTAMIENTO TOPOGRAFICO  
ESCALA: 1:400

NOTA: \* LAS DIMENSIONES DE TODOS LOS RUBROS SE VERIFICARAN EN SITIO.

Por un **Quito Digno** MUNICIPIO DEL DISTRITO METROPOLITANO DE QUITO  
ADMINISTRACION ZONAL LA DELICIA  
DIRECCION DE GESTION DEL TERRITORIO

PROYECTO:  
LEVANTAMIENTO TOPOGRAFICO DEL ESTADO ACTUAL DEL PREDIO No. 673952, UBICADO EN EL SECTOR CARCELEN BAJO, CALLE N90, PARROQUIA CARCELEN

UBICACION:  
PARROQUIA: CARCELEN  
BARRIO: CARCELEN BAJO  
CALLE: N90

CONTIENE:  
LEVANTAMIENTO TOPOGRAFICO  
CUADRO DE AREAS Y CONSTRUCCIONES  
CUADRO DE COORDENADAS  
UBICACION

REVISADO POR: \_\_\_\_\_ APROBADO POR: \_\_\_\_\_  
ARQ. PABLO AIZAGA JEFE DE ESPACIO PUBLICO  
ARQ. LUIS ANDRADE DIRECTOR DE GESTION DEL TERRITORIO

DIBUJO: GEOVANNY DUQUE TERRITORIO Y VIVIENDA  
LAMINA: 1 de 1  
ESCALA: INDICADA  
FECHA: OCTUBRE / 2022

## CUADRO DE DATOS TECNICOS

| LOTE | # PREDIO | ÁREA SEGUN ESCRITURA | ÁREA SEGUN LEVANTAMIENTO | CUADRO DE LINDEROS             |  |   |   |
|------|----------|----------------------|--------------------------|--------------------------------|--|---|---|
|      |          |                      |                          | NORTE                          | SUR                                      | ESTE                                    | OESTE                                   |
| 1    | 673952   | 6601,27 m2           | 6919,23 m2               | En 150.20 metros con calle N90 | En 139.46 metros con varios propietarios | En 50.92 metros con propiedad Municipal | En 33.94 metros con propiedad Municipal |