

UBICACIÓN  
ESC.: 1/2000

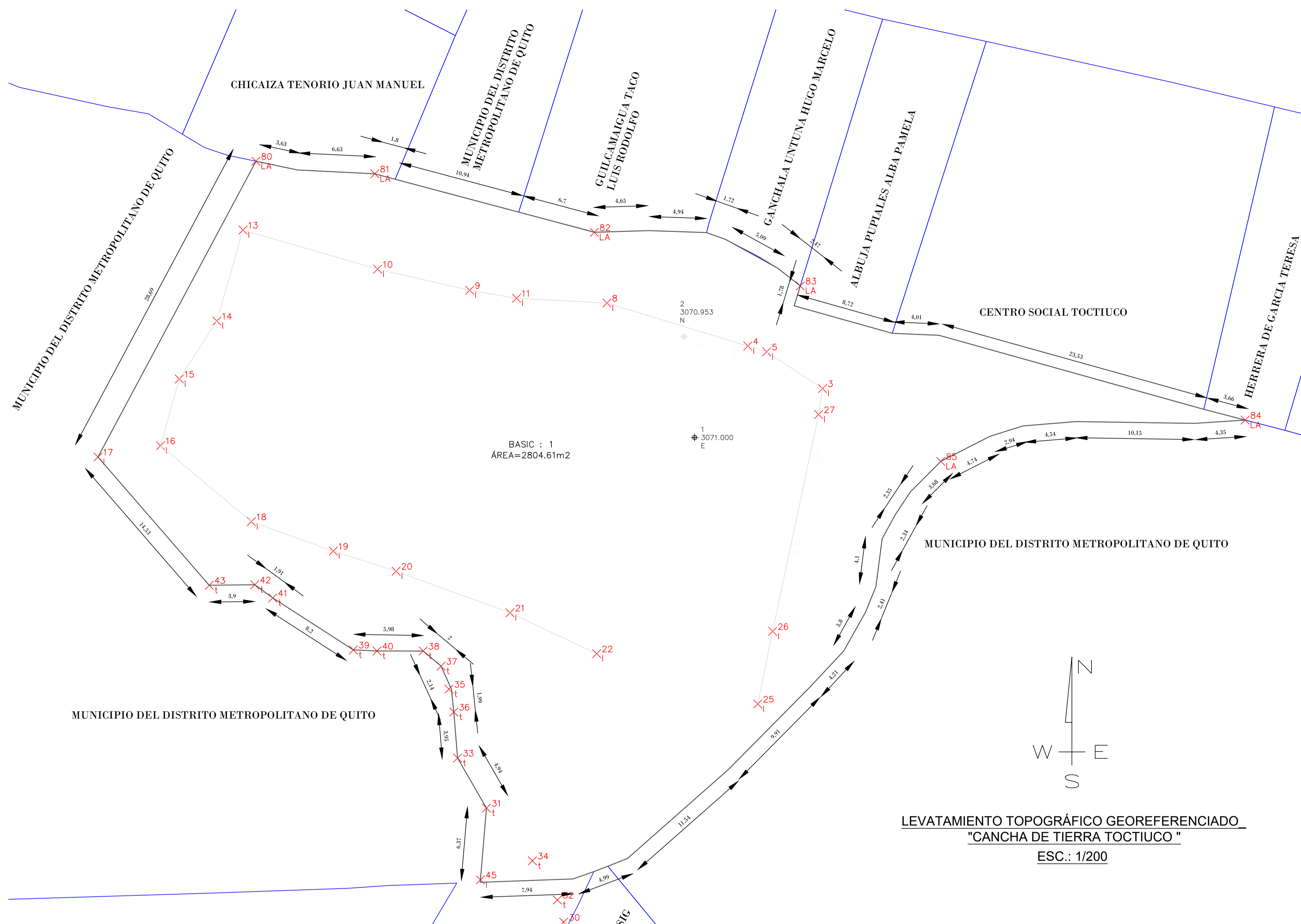

BASIC : 1  
ÁREA=2804.61m2

LEVATAMIENTO TOPOGRÁFICO GEOREFERENCIADO  
"CANCHA DE TIERRA TOCTIUCO"  
ESC.: 1/200

Parcel Area Table

Parcel #	Area	Perimeter	Segment Lengths	Segment Bearings
1	2804.61	258.87		N40° 56' 50.16"W
			14.53	N28° 06' 25.49"E
			28.69	S78° 06' 43.89"E
			3.63	S87° 09' 52.64"E
			6.63	S74° 57' 52.44"E
			1.80	S75° 06' 16.60"E
			6.70	S75° 03' 24.47"E
			10.94	N88° 12' 09.47"E
			4.94	S88° 02' 23.82"E
			0.02	S70° 23' 45.30"E
			1.72	S70° 31' 28.45"E
			5.09	S51° 55' 30.96"E
			2.47	S17° 02' 10.95"W
			1.78	S74° 17' 21.78"E
			8.72	S87° 33' 24.87"E
			4.01	S74° 24' 21.91"E
			23.53	S75° 17' 59.99"E
			3.66	S86° 21' 18.39"W
			4.35	N89° 08' 28.13"W
			10.15	S85° 15' 31.56"W
			4.54	S72° 37' 53.54"W
			2.94	S63° 00' 37.78"W
			4.74	S44° 58' 40.76"W
			3.68	S33° 29' 07.95"W
			2.35	S28° 44' 38.20"W
			2.34	S7° 19' 59.71"W
			4.10	S22° 00' 33.51"W
			2.41	S29° 24' 10.94"W
			3.80	S43° 04' 00.23"W
			4.21	S44° 42' 08.69"W
			9.91	S48° 36' 15.75"W
			11.54	S68° 42' 16.02"W
			1.29	S68° 42' 32.88"W
			1.90	S70° 42' 20.01"W
			7.94	S87° 55' 13.58"W
			6.37	N4° 47' 44.42"E
			4.94	N29° 59' 32.83"W
			3.95	N4° 41' 13.61"W
			1.99	N5° 58' 41.48"W
			2.14	N24° 32' 56.07"W
			2.00	N49° 41' 59.10"W
			3.95	N89° 55' 16.95"W
			2.03	N87° 18' 18.05"W
			8.20	N57° 13' 40.26"W
			1.91	N53° 46' 44.97"W
3.90	S89° 22' 57.61"W			

Point Table

Point #	Elevation	Northing	Easting	Description
1	3071.00	9977093.74	497514.63	E
9	3071.19	9977106.34	497495.38	I
2	3070.95	9977102.36	497513.73	N
3	3070.85	9977097.93	497525.57	I
4	3071.08	9977101.57	497519.18	I
5	3070.91	9977101.07	497520.80	I
6	3070.92	9977101.14	497518.69	g
7	3071.05	9977104.04	497506.84	g
8	3071.49	9977105.25	497507.12	I
10	3071.25	9977108.14	497487.50	I
11	3071.19	9977105.65	497499.39	I
12	3070.95	9977102.17	497514.70	pc1
13	3071.73	9977111.49	497475.97	I
14	3071.43	9977103.70	497473.74	I
15	3071.73	9977098.75	497470.52	I
16	3071.73	9977093.04	497468.92	I
80	3085.90	9977117.38	497477.08	LA
17	3073.14	9977092.07	497463.57	I
81	3085.00	9977116.30	497487.26	LA
18	3071.36	9977086.54	497476.69	I

Point Table

Point #	Elevation	Northing	Easting	Description
82	3086.20	9977111.29	497506.05	LA
19	3071.17	9977084.02	497483.70	I
83	3085.78	9977106.71	497523.67	LA
20	3071.17	9977082.31	497489.08	I
84	3058.00	9977095.23	497561.75	LA
21	3070.98	9977078.74	497498.83	I
85	3062.00	9977091.70	497535.70	LA
22	3070.73	9977075.24	497506.24	I
23	3070.76	9977065.89	775785.86	m
24	3070.38	9977058.87	775788.89	m
25	3070.88	9977070.94	497520.03	I
26	3070.67	9977077.15	497521.30	I
27	3070.74	9977095.71	497525.24	I
28	3070.70	9977092.12	497524.53	pc2
29	3070.52	9977084.41	497522.90	pc3
30	3084.79	9977052.27	497503.42	t
31	3084.75	9977062.03	497496.81	t
32	3084.82	9977054.17	497502.88	t
33	3084.81	9977066.32	497494.34	t
34	3084.68	9977057.52	497500.75	t

Point Table

Point #	Elevation	Northing	Easting	Description
35	3084.90	9977072.21	497493.60	t
36	3084.86	9977070.25	497494.02	t
37	3084.95	9977074.18	497492.92	t
38	3084.97	9977075.47	497491.40	t
39	3085.21	9977075.57	497485.42	t
40	3085.12	9977075.47	497487.45	t
41	3085.39	9977080.01	497478.52	t
42	3085.51	9977081.14	497476.98	t
43	3085.86	9977081.10	497473.09	t
44	3085.70	9977073.36	497485.01	c
45	3085.23	9977055.89	497496.30	I

TABLA DE LINDEROS	
LINDERO	PROPIETARIO
NORTE	CHICAIZA TENORIO JUAN MANUEL (12.06m), MUNICIPIO DEL DISTRITO METROPOLITANO DE QUITO (10.94m), GUILCAMAIGUA TACO LUIS RODOLFO (16.29m), GANCHALA UNTUNA HUGO MARCELO (9.28m), ALBUJA PUPIALES ALBA PAMELA (10.50m), CENTRO SOCIAL TOCTIUCO (29.54m), HERRERA DE GARCIA TERESA (3.66m)
SUR	PILATASIG CHANATASIG MEDARDO (1.29m), MUNICIPIO DEL DISTRITO METROPOLITANO DE QUITO (7.94m)
ESTE	MUNICIPIO DEL DISTRITO METROPOLITANO DE QUITO (72.86m)
OESTE	MUNICIPIO DEL DISTRITO METROPOLITANO DE QUITO (84.60m)

<b>PROYECTO:</b> IDENTIFICACIÓN DE ÁREAS A REALIZAR UN CONVENIO DE USO	
<b>UBICACIÓN:</b> TOCTIUCO SECTOR SAN JUAN	
<b>ELABORÓ:</b> ING. ISRAEL BENITEZ SOXO RESPONSABLE	<b>ESCALA:</b> INDICADA <b>CONTIENE:</b> -Levantamiento topográfico.
<b>REVISÓ:</b> ARQ. HENRY ALBA RESPONSABLE GESTIÓN URBANA	<b>DIBUJO ACAD:</b> ING. ISRAEL BENITEZ <b>HOJA CATASTRAL:</b> C.C. 40303-37-001
<b>APROBÓ:</b> ING. ALEX BONILLA DIRECTOR DE TITULACIONES	<b>FECHA:</b> Marzo - 2023 <b>LAMINA N°:</b> 01/01