

SUBSUELO
Esc. 1:100

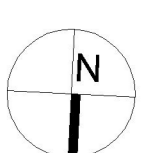

PLANTA BAJA
Esc. 1:100

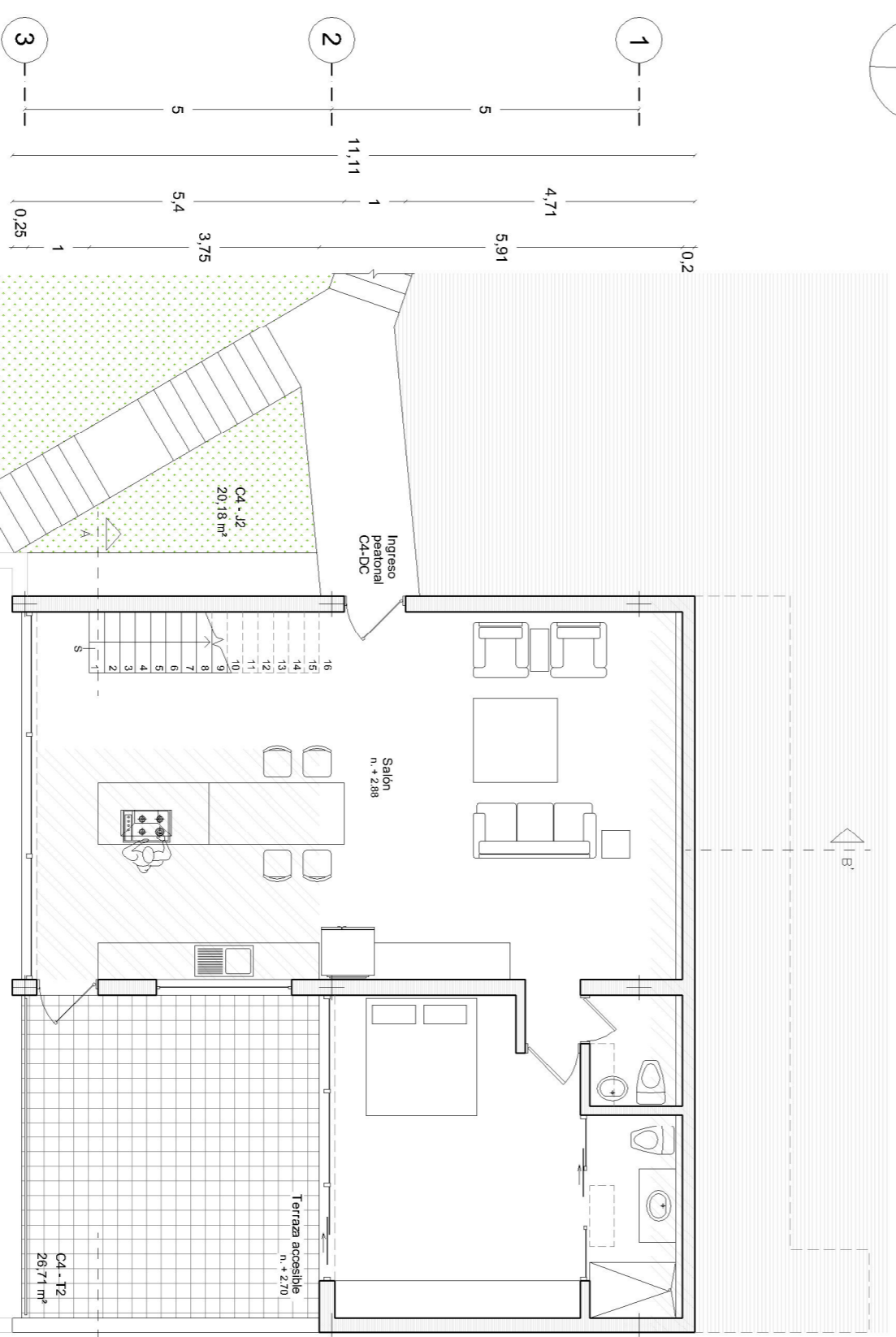
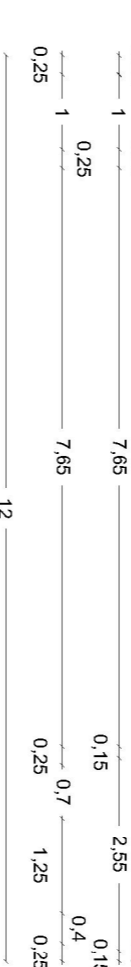
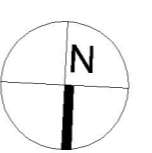
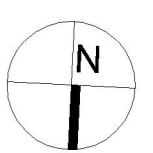
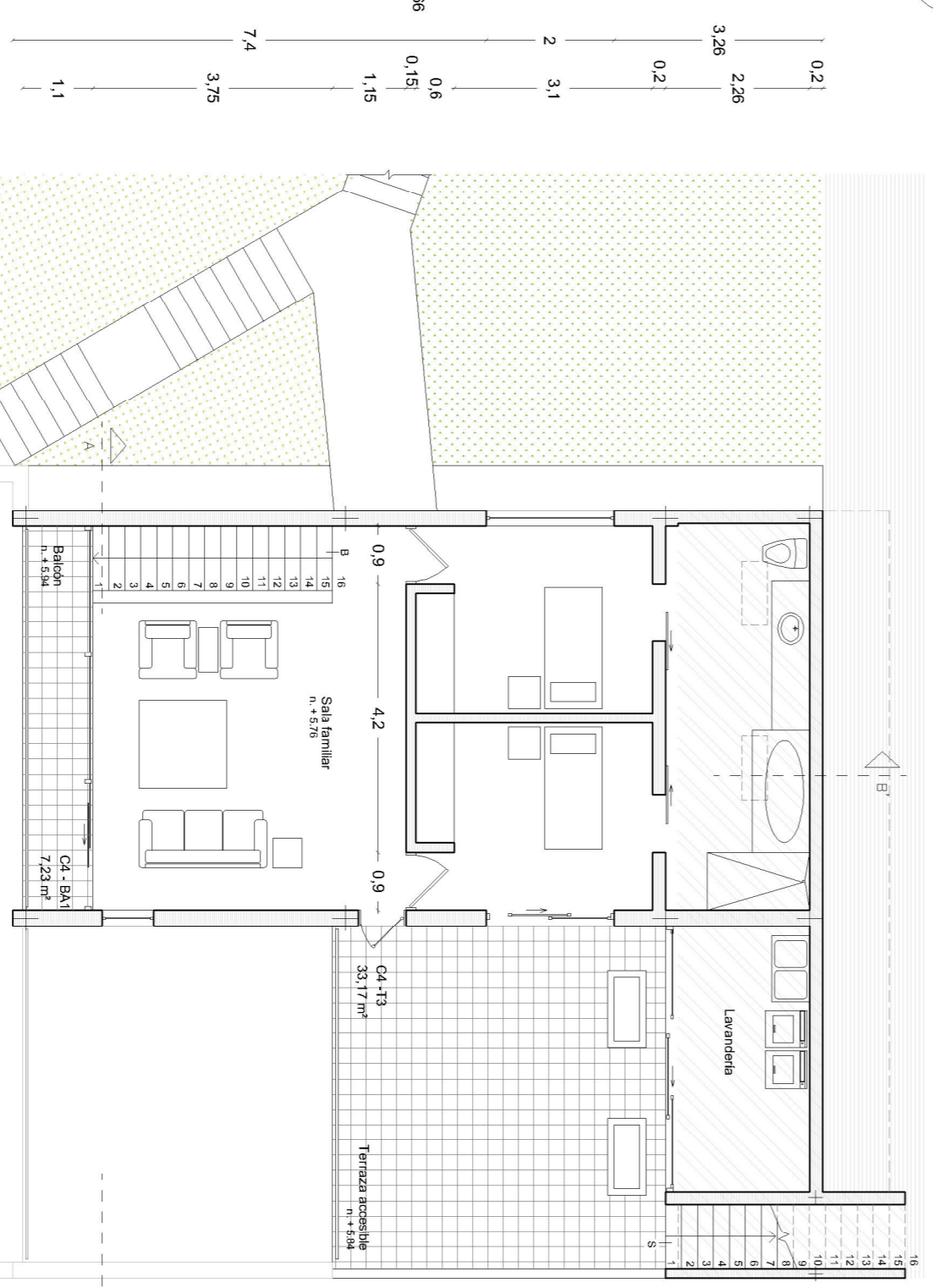
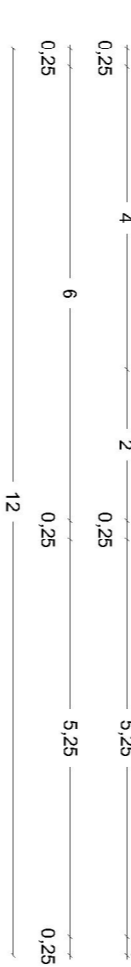
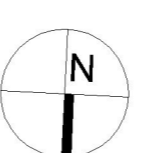

PRIMERA PLANTA ALTA
Esc. 1:100

* Áreas modificadas / ampliadas

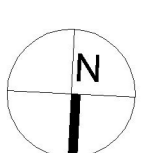
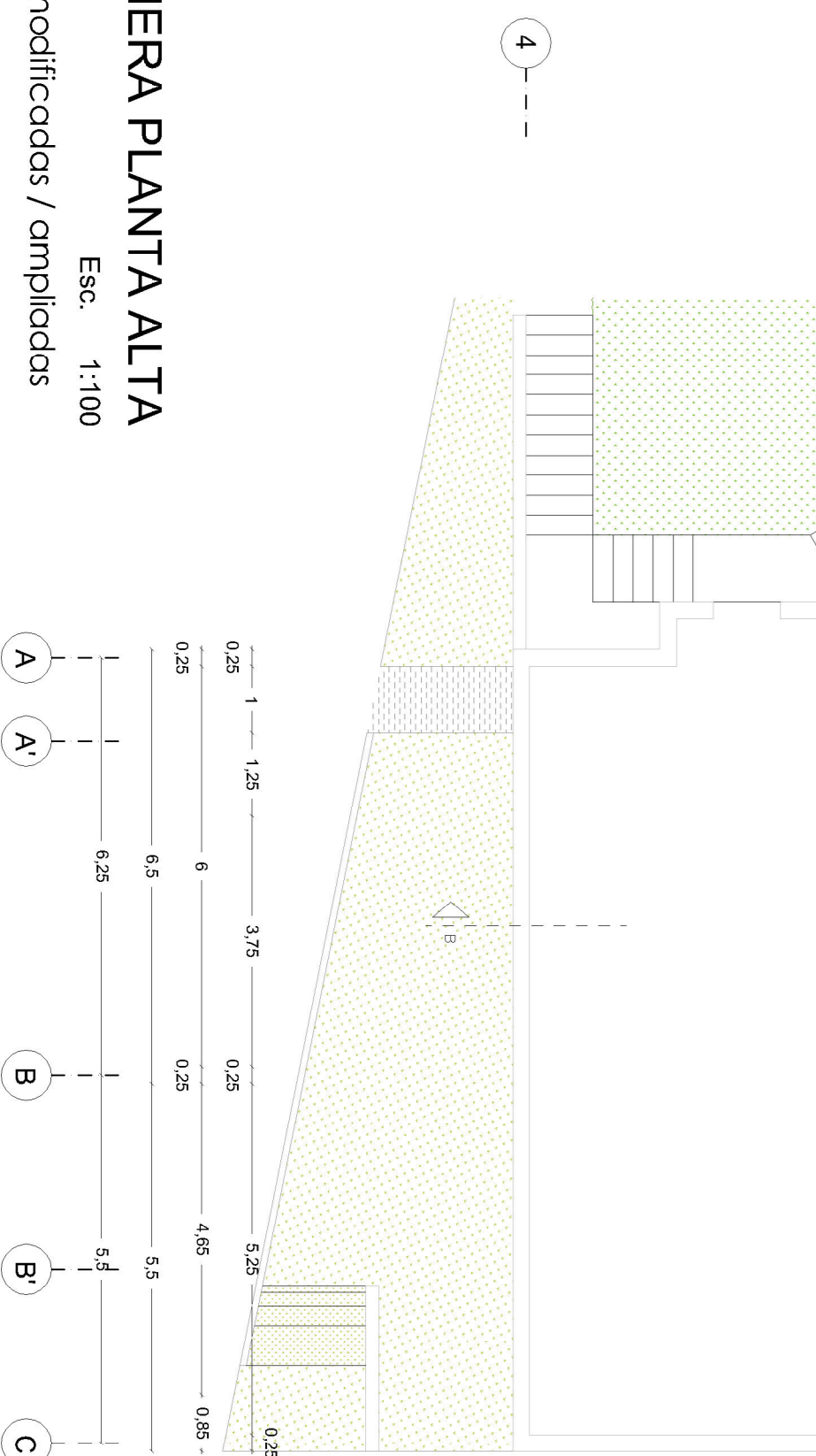

SEGUNDA PLANTA ALTA
Esc. 1:100

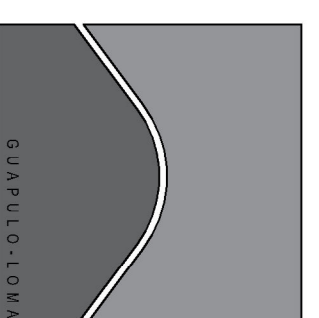
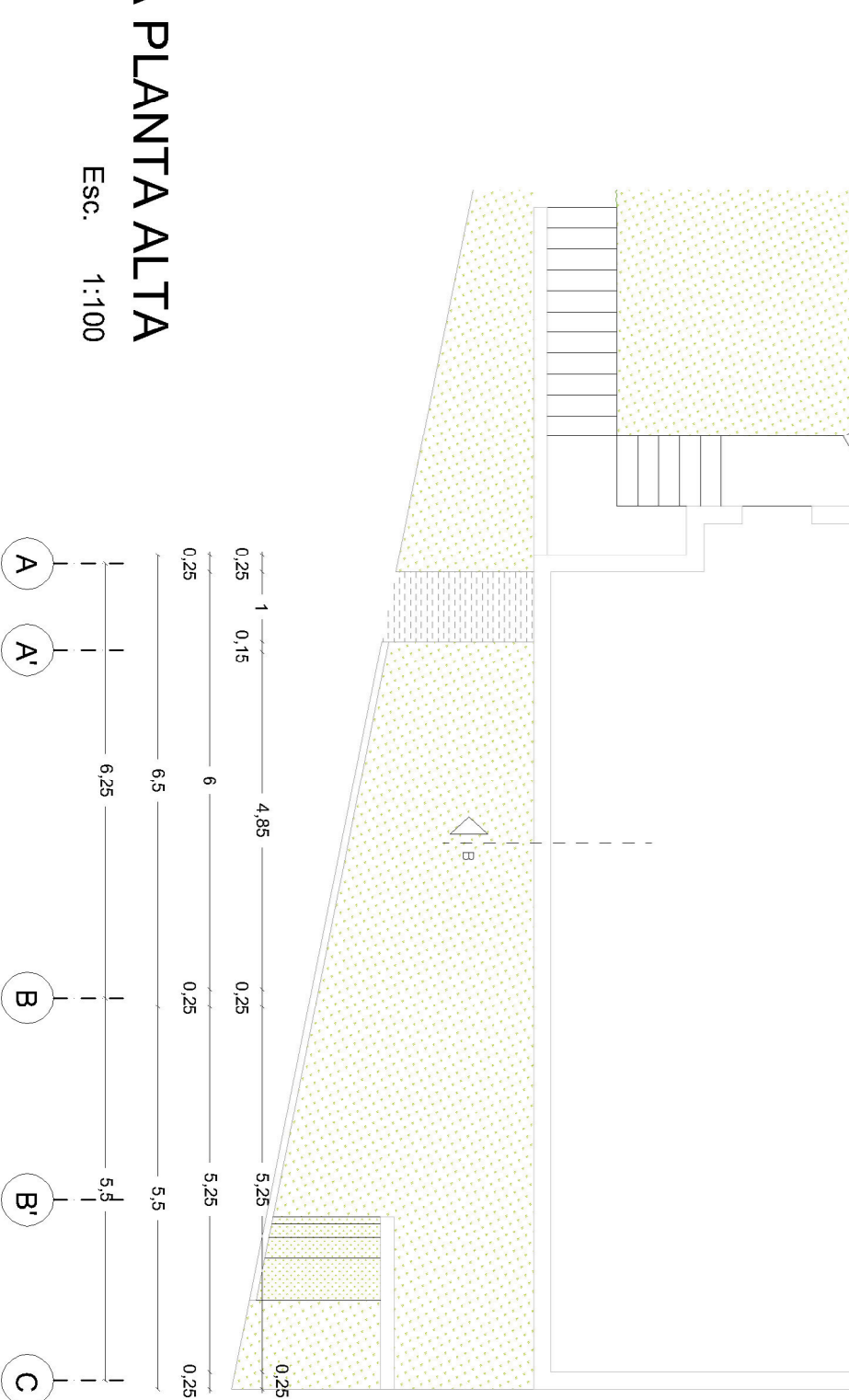
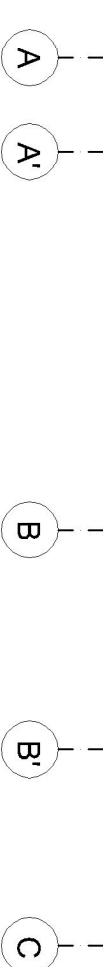

GUAPULO - LOMA
MODIFICATORIOS Y AMPLIATORIOS

PROPIETARIOS Y APODERADOS

Sr. Handel Guajaresamín Crespo C.I. 170300341 - 6
Sr. Igor Guajaresamín Crespo C.I. 170382395 - 2

UBICACION

Camino de Orellana S/N - Guápulo / Itchimbia
Administración Zonal Centro (Manuela Sáenz)
Número de predio 530987 Clave catastral 10407 04 015 000 000 000
RMI N° 73/350 de 2021 - 01 - 29
Zonificación A8 (A603 - 35) / H2 (D203H - 70)

PROYECTO ARQUITECTÓNICO

Handel Guajaresamín C., Arq.
CAE P887 / AM 1402 SENESCOT 1005-08-851487
Santiago Cuena B, Arq.
CAE P5768 / AM 7302 SENESCOT 1027-04-545091
COLABORACIÓN: Rolando González Vargas, Arq.



CONSULTOR

CONTIENE
CASA 4 (C4)
PLANTA SUBSUELO
PLANTA BAJA
PRIMERA PLANTA ALTA
SEGUNDA PLANTA ALTA

ESCALA INDICADA

FECHA JUNIO 2021

SELLOS MUNICIPALES

CONDOMINIO DE
AR
JUNIO DE
09 15