

SUBSUELO
Esc. 1:100

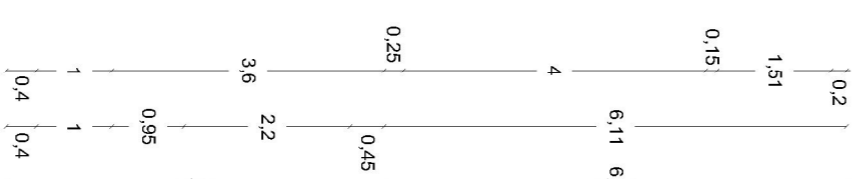

PRIMERA PLANTA ALTA
Esc. 1:100

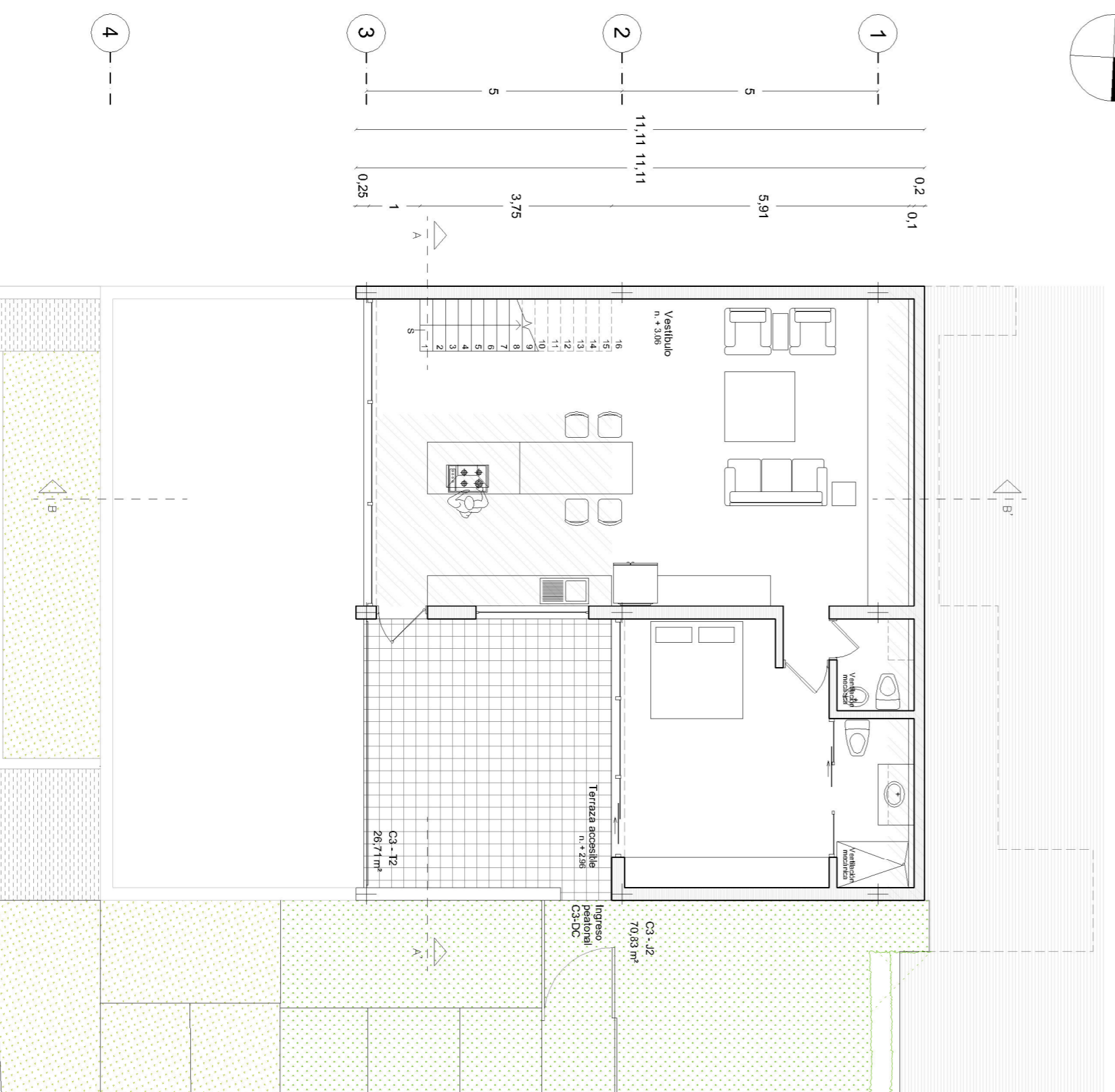
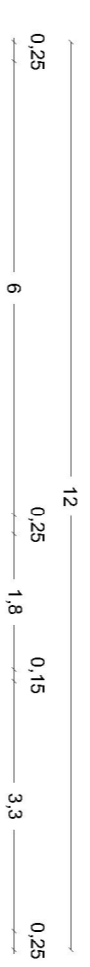
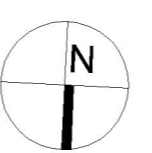
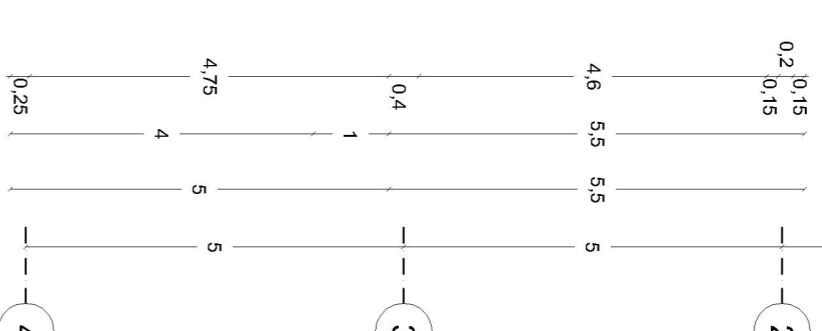
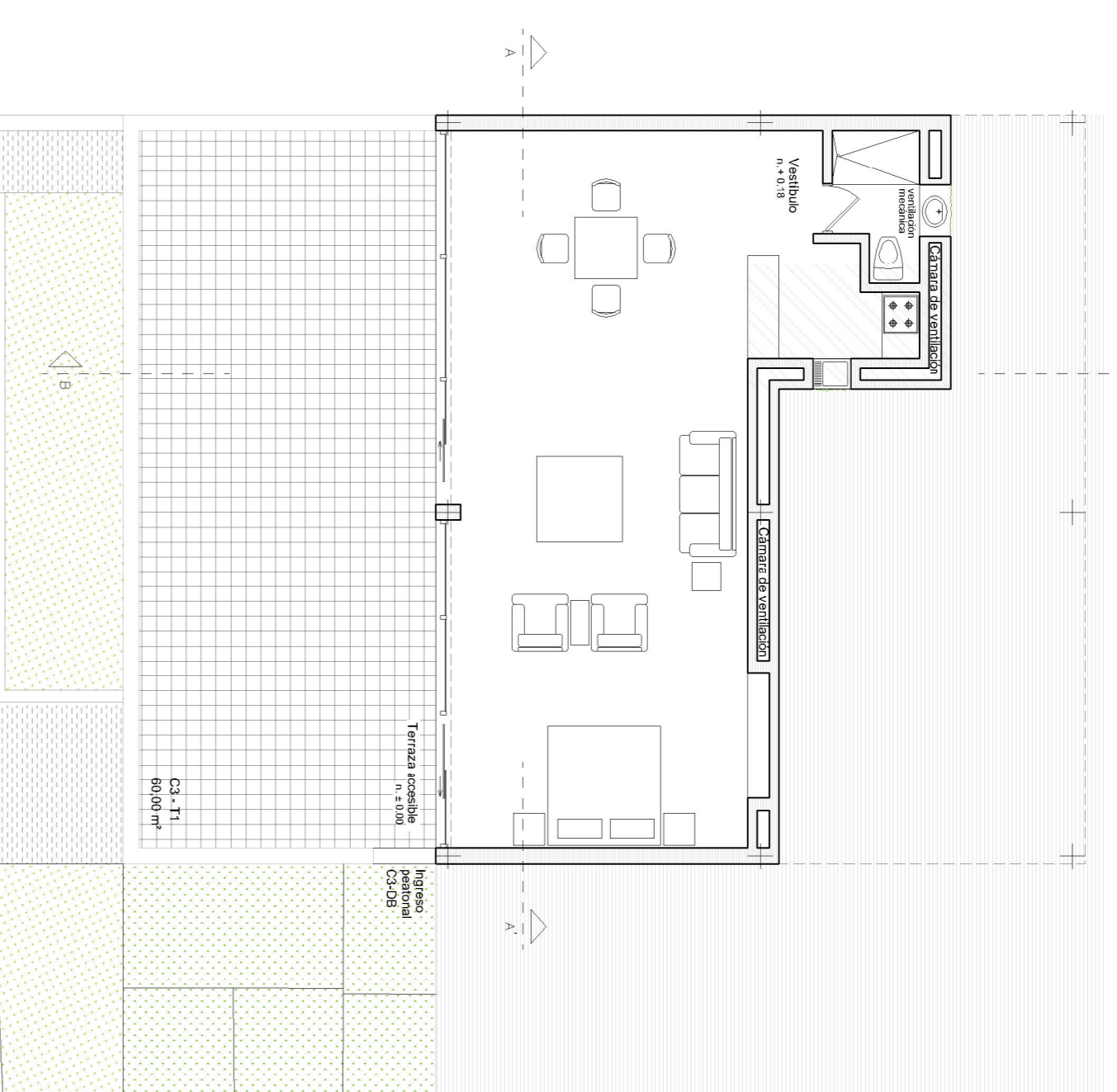
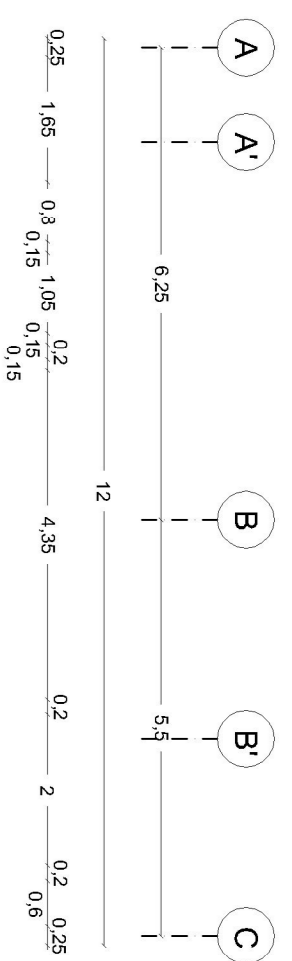
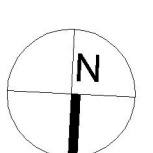
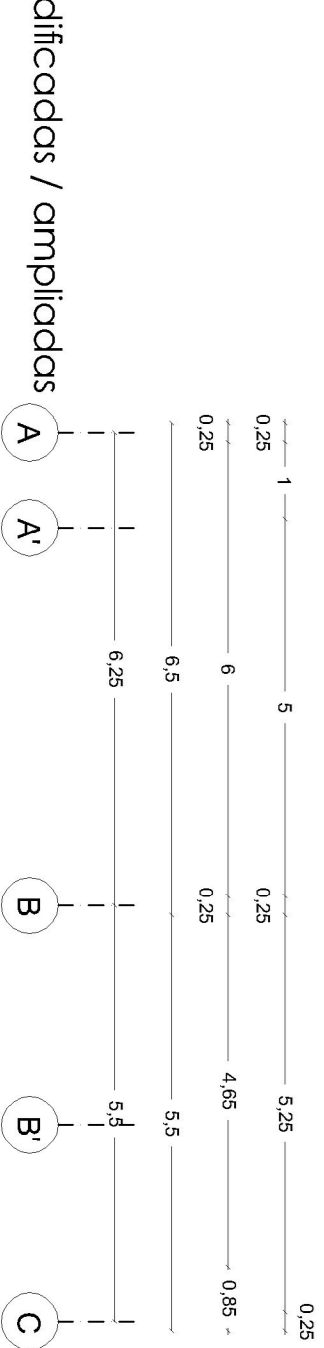

PLANTA BAJA
Esc. 1:100

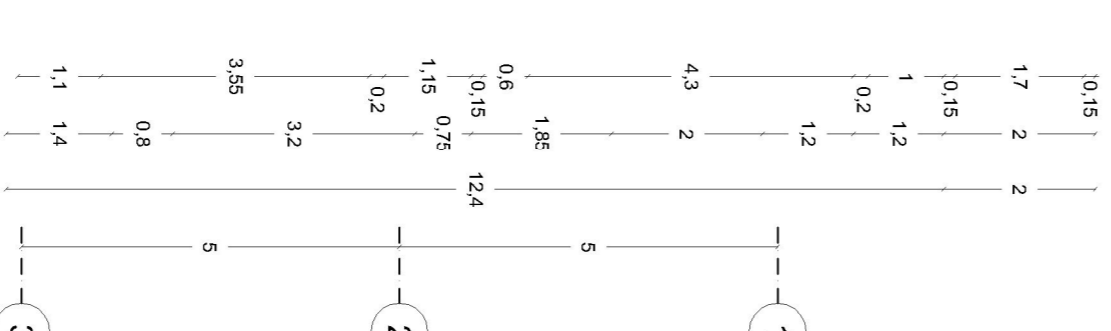
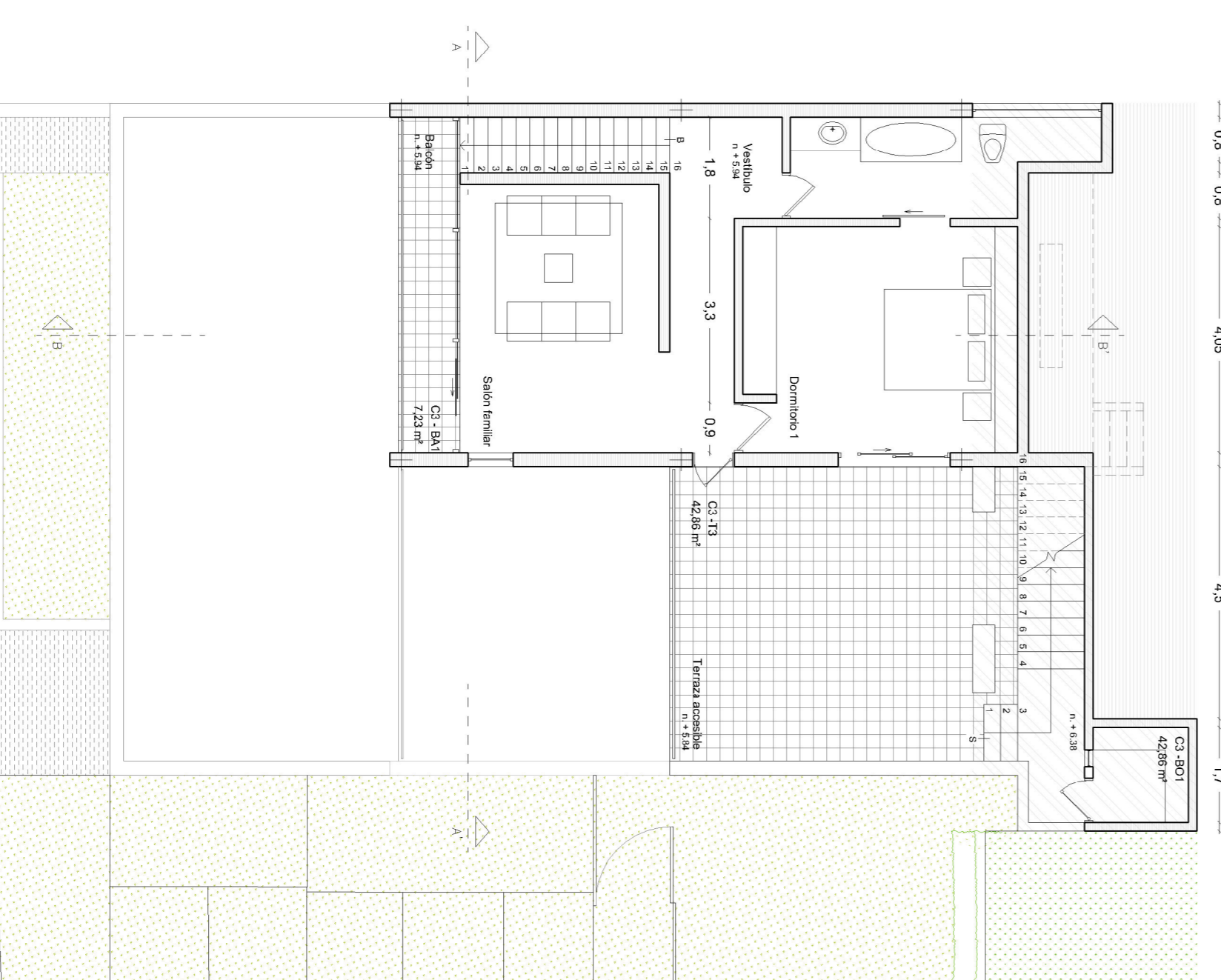
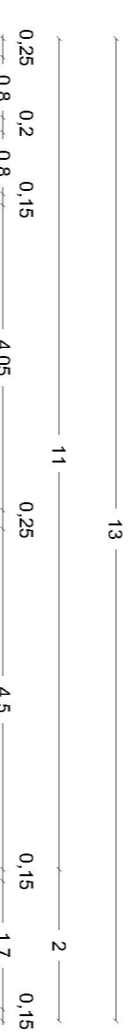
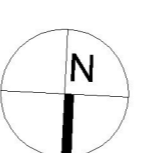

SEGUNDA PLANTA ALTA
Esc. 1:100

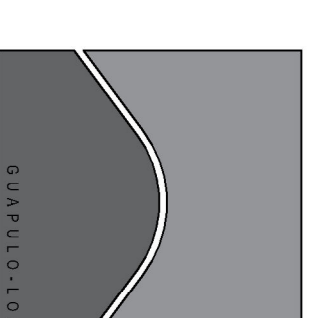
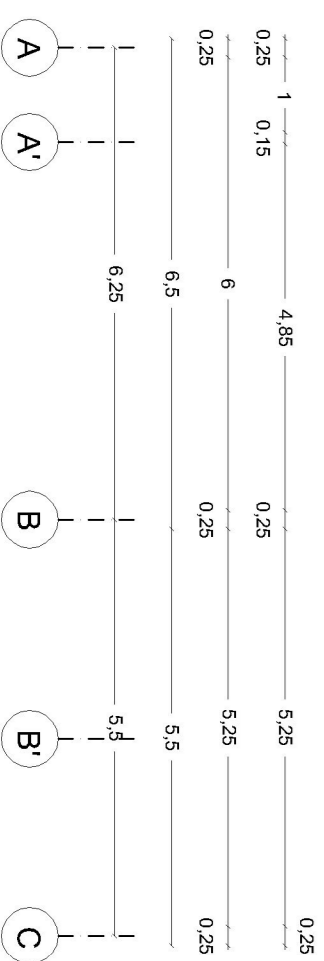

GUAPULO - LOMA
MODIFICATORIOS Y AMPLIATORIOS

PROPIETARIOS Y APODERADOS

Sr. Handel Guayasamin Crespo
C.I. 170300341 - 6

Sr. Igor Guayasamin Crespo
C.I. 170382595 - 2

UBICACION

Camino de Orellana S/N - Guáguano / Itchimbia
 Administracion Zonal Centro (Manuela Stantz)
 Numero de Predio S30987 Clave catastral 10407 04 015 000 000 000
 RMI N° 737360 de 2021 - 01 - 29
 Zonificación A8 (A605 - 35) / H2 (D203H - 70)

PROYECTO ARQUITECTÓNICO

Handel Guayasamin C., Arq.
CAE P887 / AM T42 SENESCOT 1005-08-851487
Santiago Cuena B. Arq.
CAE P5768 / AM 7302 SENESCOT 1027-04-545091
COLABORACION: Rolando González Vargas. Arq.



CONSULTOR

CONTIENE
 PLANTA SUBSUELO
 PLANTA BAJA
 PRIMERA PLANTA ALTA
 SEGUNDA PLANTA ALTA

CASA 3 (C3)

ESCALA INDICADA

FECHA JUNIO 2021

CONDOMINIO
AR

JUNIO DE
07 15

SELLOS MUNICIPALES