

GUAPULO - LOMA

MODIFICATORIOS Y AMPLIATORIOS

PROPIETARIOS Y APODERADOS

Sr. Handel Guayasamin Crespo C.I. 170300341 - 6
Sr. Igor Guayasamin Crespo C.I. 170382395 - 2
UBICACION

Camino de Orellana S/N - Guápulo / Itchimbia
Administración Zonal Centro (Municipalidad de Guapulo)
Número de Predio 530987 - Clave catastral 10407 04 015 000 000 000
RMI N° 737360 de 2021 - 01 - 29
Zonificación A8 (A603 - 35) / H2 (D203H - 70)

PROYECTO ARQUITECTÓNICO

Handel Guayasamin C., Arq.
CAE P887 / AM 1402 SENESCOT 1005-08-851487
Santiago Cuena B., Arq.
CAE P5768 / AM 7302 SENESCOT 1027-04-545091
COLABORACION: Renando González Vargas, Arq.



CONSULTOR

CONTIENE
CASA 6 (C6)
PLANTA SUBSUELO
PLANTA BAJA
PRIMERA PLANTA ALTA
SEGUNDA PLANTA ALTA

ESCALA INDICADA
FECHA JUNIO 2021
CONDUJO DE AR 13 15

SELLOS MUNICIPALES

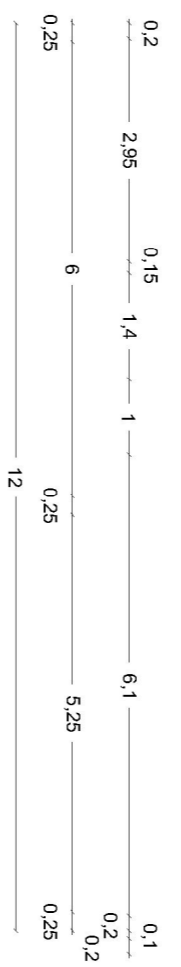
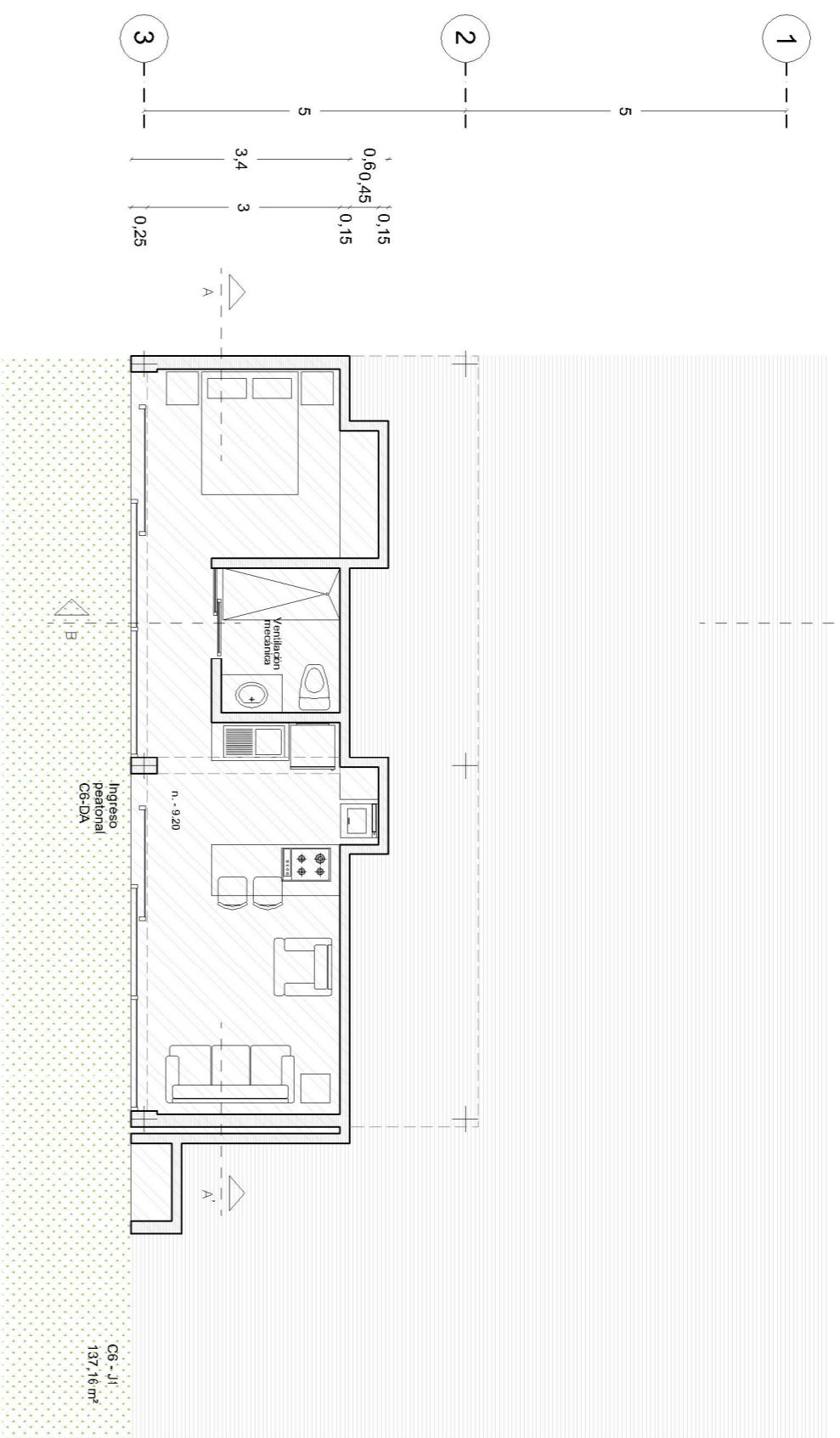
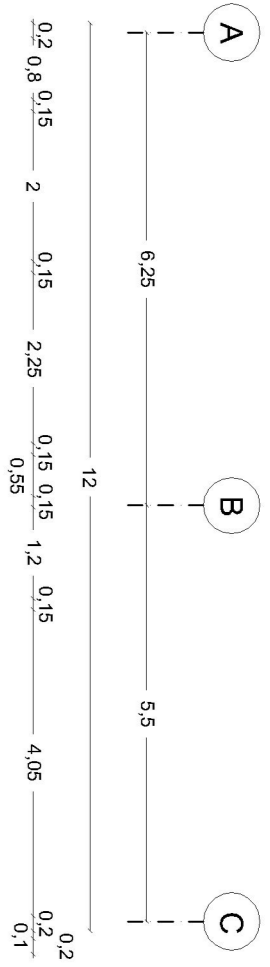
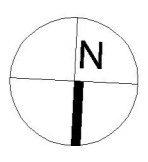

SUBSUELO 3
Esc. 1:100

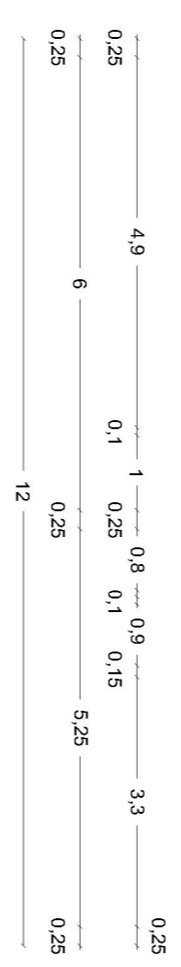
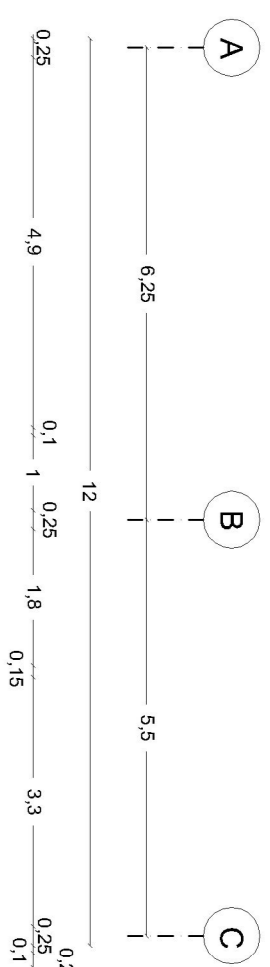
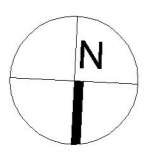

SUBSUELO 2
Esc. 1:100

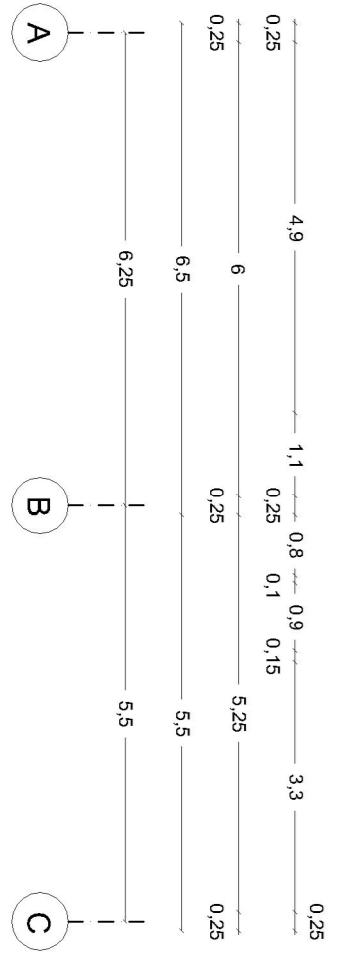
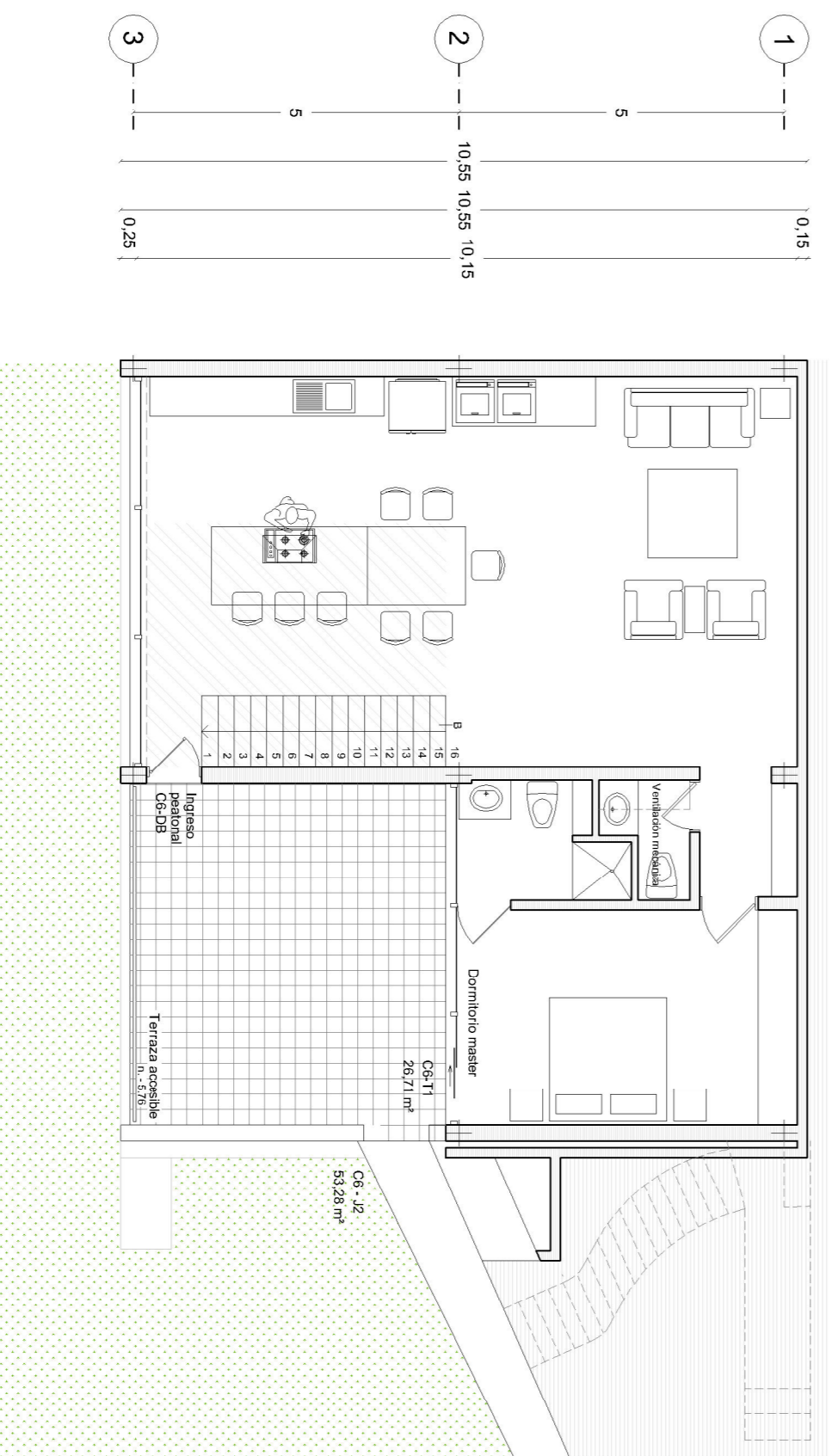
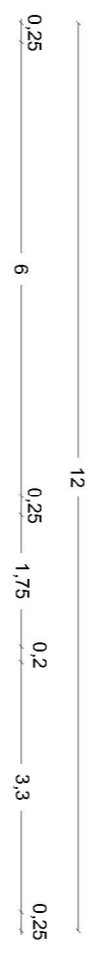
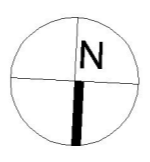

SUBSUELO 1
Esc. 1:100

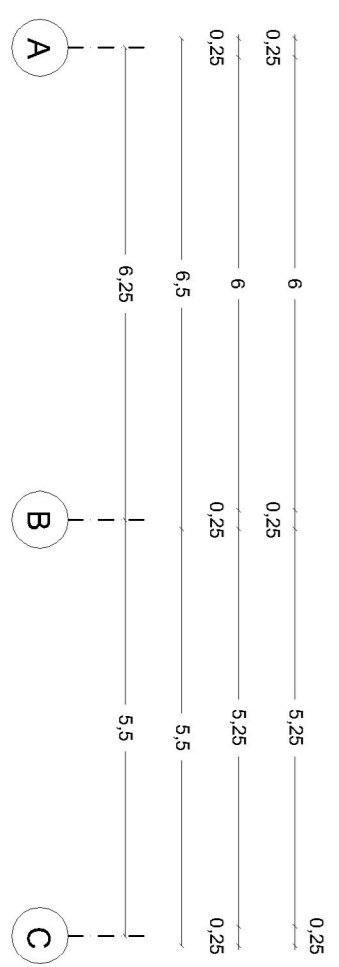
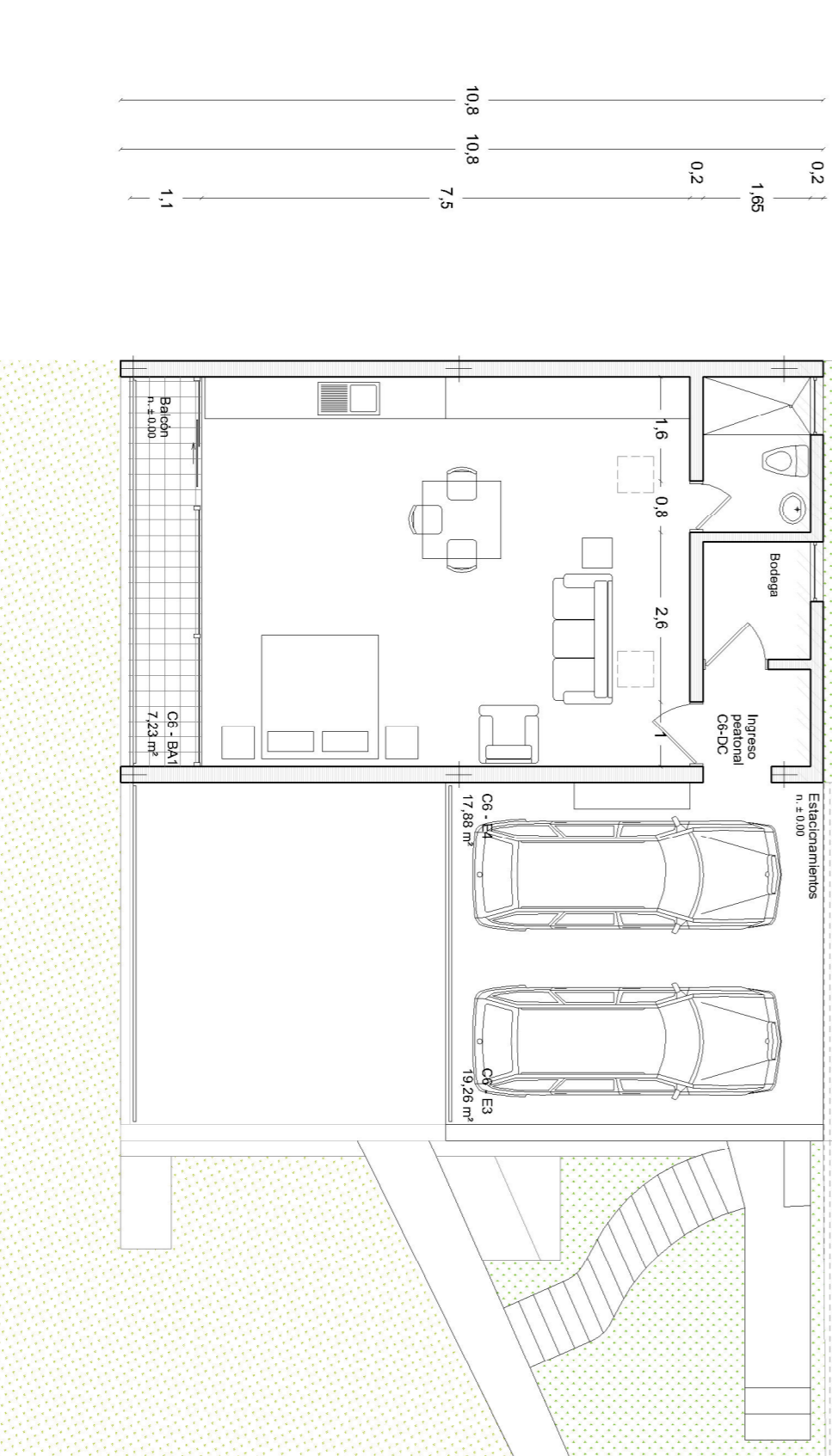
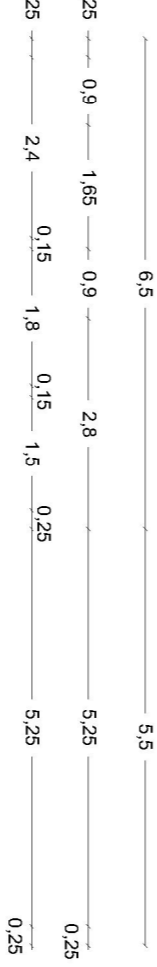
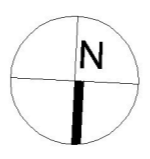

PLANTA BAJA
Esc. 1:100

* Áreas modificadas / ampliadas